

2022 Report to the Community

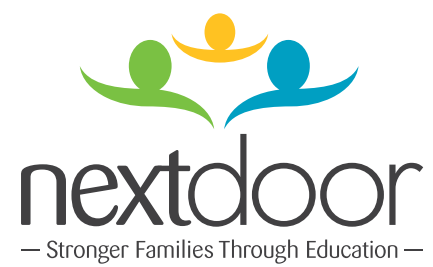

Doing the Most Important Work in Milwaukee

Meet our New President

I am honored to write to you as Next Door's new President, as of January 2023. I am thankful to Dr. Tracey Sparrow, Next Door staff, and our Board of Directors for helping in my transition.

Every day, I am astonished by the incredible people, programming, and services that comprise Next Door. Our reach and impact across Milwaukee is remarkable in the critical capacities we serve children and their families each day.

Originally from the Milwaukee area, I have worked in education for over 20 years, primarily as a teacher and school administrator. As a leader, I am passionate about mission, strategic planning, and culture-building – particularly when rooted in ensuring access to quality educational opportunities for all children.

The following pages illustrate the many ways Next Door continues to provide transformational experiences through early childhood education. Together with our families, we teach and guide our



students during their most rapid period of brain development and build the foundation for future success in school and in life.

Thank you for your warm welcome, and if we have not yet met, I look forward to connecting soon. We greatly appreciate your support – and couldn't meet our mission without you.

Heather Mehring Grams

Heather Mehring Grams
Next Door President



Thank You, Dr. Sparrow!

After seven years as Next Door's President, Dr. Tracey Sparrow retired from Next Door in December 2022. She left her mark on Next Door in many significant ways, including new and impactful community partnerships, increased personal and professional support for staff, innovative programming, and a steadfast commitment to the organization during the pandemic. We are grateful for her leadership, ambition, and compassion for Next Door, and we wish her the very best in her retirement.



We enrich our children's lives with new, engaging experiences at Next Door, always striving to creatively find ways we can expand our students' knowledge of and experiences in the world. Pictured is Janiyah, exploring a beautiful harp during a family engagement event with a musician from the Wisconsin Conservatory of Music, one of our new community partners in 2022.

Our Center-Based Program

Every day, Next Door welcomes hundreds of children – from six weeks to age five – to our 29th Street and Capitol Drive campuses for impactful early childhood programming.

We provide children with their first classroom-based experiences and focus on building academic, social-emotional, and physical development. We add further engagement outside the classroom in our libraries, art studios, hallways, indoor and outdoor play spaces, and at family events. **Below is a look at our impact for the 2021-2022 school year.**



651
children served
across 2 campuses



1,831
screenings covering
hearing, vision, lead
and dental health



114
children connected
to community
resources for mental
health/disability services



85%
or more
of children met or exceeded our
benchmark in six core academic
areas, including literacy and
social-emotional learning



15,334
free books provided
to children to build
home libraries



3,106
direct parent-staff
connections (like family
goal setting, classroom
transitions, home visits
and engagement events)

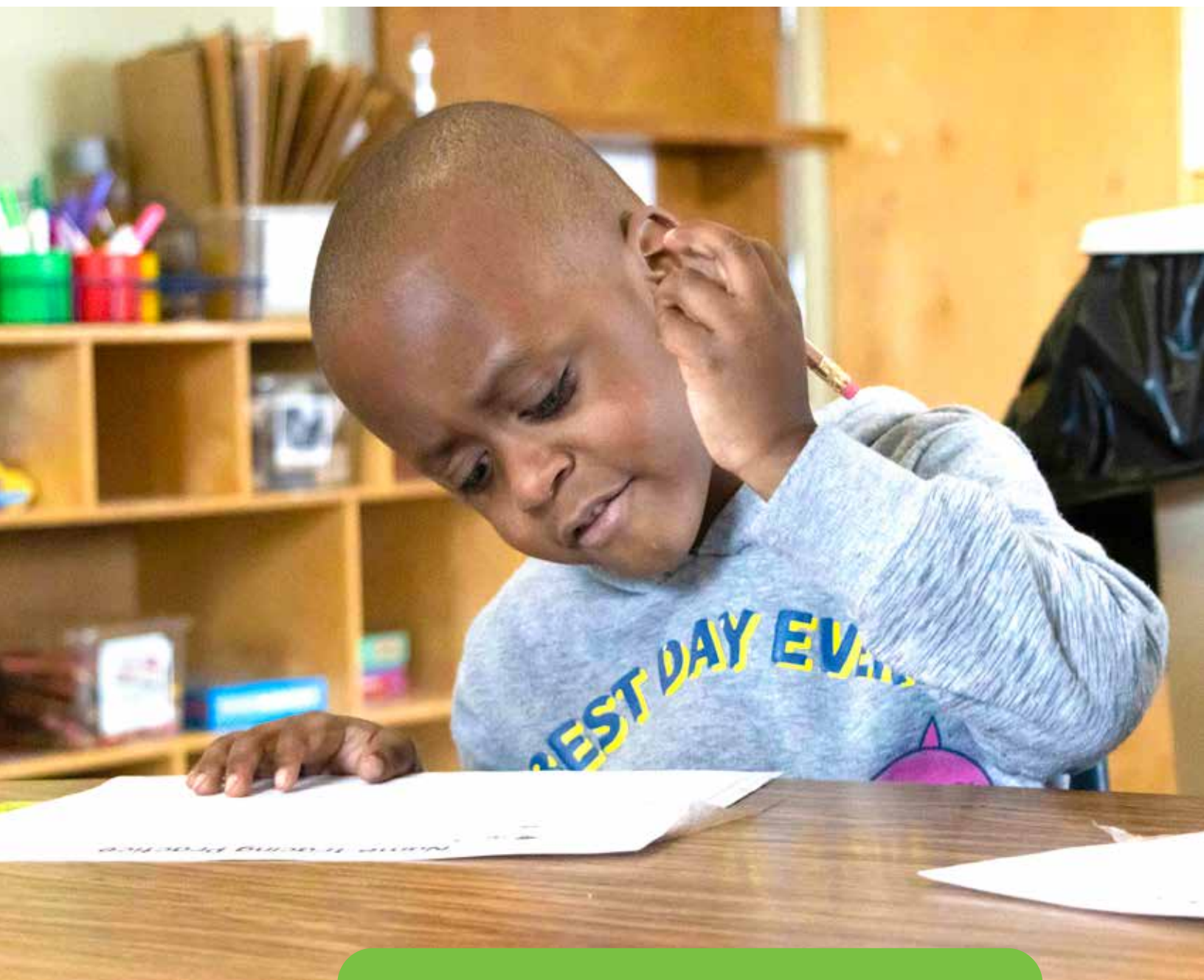

Devon is diligently working on his number tracing — practicing the number “1” at this time. The activity is part of a daily worksheet exercise in his K4 classroom. Building early writing development through tracing is one of the ways Next Door is preparing children for elementary school. Our teachers often intertwine disciplines — like writing and math — to expand learning opportunities for students and accelerate their growth.

Expanding Learning Opportunities

Robotics Education

Next Door students, Asher and Trenton, are learning how to program and operate the *Code & Go Robot Mouse*. **This is one of the new robotics tools that 194 students in K4 and K5 are using to develop an early understanding of concepts like coding, while problem solving and building important life skills.**

Teachers are also using books, Smartboard exercises, and sets of directional cards for children to program for various activities. They are aligning the robotics lessons with classroom curriculum so children can expand on what they are learning every day, with particular emphasis on literacy and math.



Art Education

In 2022, Next Door expanded art education with the hiring of a full-time Arts Education Coordinator. She works directly with children, like Rayina, pictured here. At the time, Rayina and her classmates were designing flowers with watercolors and crayons as part of a celebration of spring.

The coordinator plans programming for children ages two to five years old. She engages with them in our art studios and in classrooms. She also supports our Home-Based students by providing kits for at-home projects and offers additional touch points with art during family engagement events throughout the year.



Creating Life Experiences



Schlitz Audubon Nature
Center Field Trips



Meeting Milwaukee
Firefighters



Scholastic Book Fair





Wisconsin Conservatory
of Music



Salsabrositas Latin
Dance Team



First Stage
Theater Academy



Our Home-Based Program

Next Door's Home-Based Program offers year-round pregnancy support for expecting mothers and serves families of young children with early childhood education and student support services.

Our Parent Educators visit families once a week, offer services in multiple languages, coach parents on effective teaching tools, and help ensure families' basic needs are met. We also plan special events for our families at Next Door to provide additional services, story time in the library, and play date experiences.

Below is a look at our impact for the 2021-2022 school year.



238

pregnant moms + families with
children birth to five served



4,151

home visits
(90 minutes each)



400

screenings covering
hearing, vision, lead
and dental health



2,667

free books provided
to children to build
home libraries



9

languages (including
Burmese, Chin, Hmong,
Karen and Rohingya)

Support provided in



37,276

free diapers
provided to families

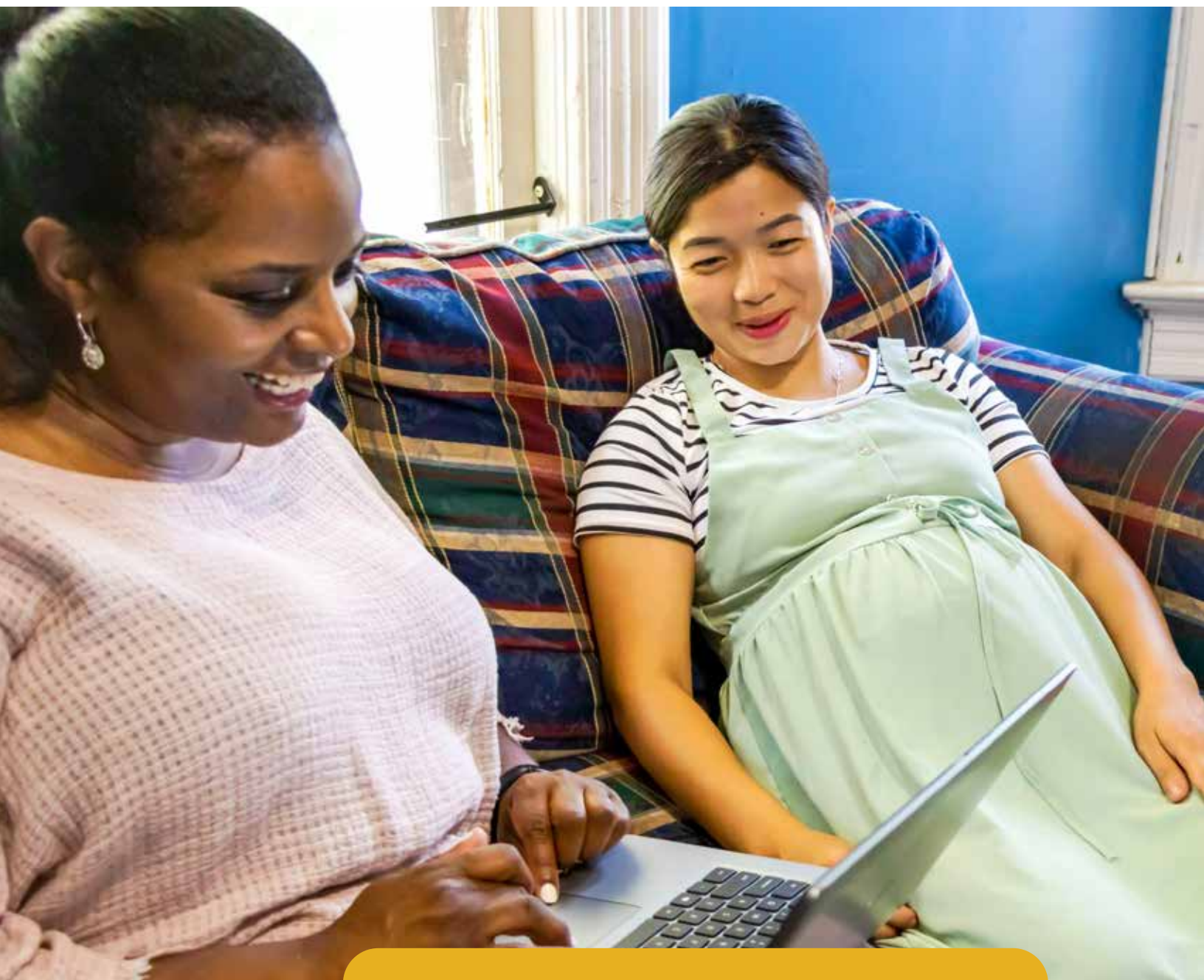

Next Door Parent Educator, Sana, meets weekly with Paw Kaw at her home in Milwaukee. Over the past year, Sana has guided her through her pregnancy with prenatal assessments, resources to keep mom and baby healthy, and techniques to support babies like infant massage. Paw Kaw and her husband have two other children – both former Next Door students. Our Parent Educators further support families by ensuring they have access to food, wellness exams, counseling services and holiday gifts.

Our Child Care Partnership Program

Since 2015, Next Door has been the leader of a Child Care Partnership (CCP) program with early childhood organizations across Milwaukee. This program strives to improve the quality of learning at our 13 partnership sites through year-round training and professional development for teachers from Next Door Instructional Coaches.

In addition, Next Door Family Advocates support families at the partnership sites with household goals and needs. We also offer healthcare resources and special education services. **A list of our partnership sites is included below, as well as statistics highlighting our impact during the 2021-2022 school year.**



Coaching support for



155

teachers

4,825



free books provided
to children to build
home libraries



4

teacher JumpStart conferences
hosted by Next Door



504

direct parent-staff connections
(like family goal setting,
classroom transitions, home
visits and engagement events)



691

screenings covering hearing,
vision, lead and dental health



Latrice and her daughter Si'Anna are a family from the Elaine Schreiber Child Development Center – one of Next Door's 13 early childhood partnership sites in Milwaukee. Here, they stopped by Next Door's Mobile Library to select free books to build their home library. Our Mobile Library visits each partner site quarterly to distribute books to young children and host family literacy activities.

Our New Workforce Development Strategy

To most effectively serve our children and families, we need to continually invest in our staff. In 2022, we enhanced our investment in workforce development through the creation of a new department dedicated entirely to this critical area. We are:

- **Recruiting and developing men and women interested in teaching in response to the growing teacher shortage**
- **Providing career advancement opportunities and year-round professional development programming for our current staff**
- **Supporting staff with resources to remove obstacles to successful employment at Next Door**



Pathways Program

- 6 unique Pathways to earn early childhood credentials, associate's degrees, and bachelor's degrees – at no cost to participants
- Open to public and Next Door employees
- 32 people completed one or more pathways since the program began in 2021

Success Coaches

- Providing one-on-one employee support for personal/professional goals
- Addressing areas like personal finances, home-buying, and resume/interview coaching to advance within Next Door
- 133 completed action plans during the 2021-2022 school year



Professional Development Team

- Organizing year-round professional development days/trainings for staff
- 180+ hours of programming provided to teachers in the 2021-2022 school year
- Supported additional agency-wide trainings in Trauma Sensitive Schools, Compassion Resilience, Financial Wellness and Stress Management

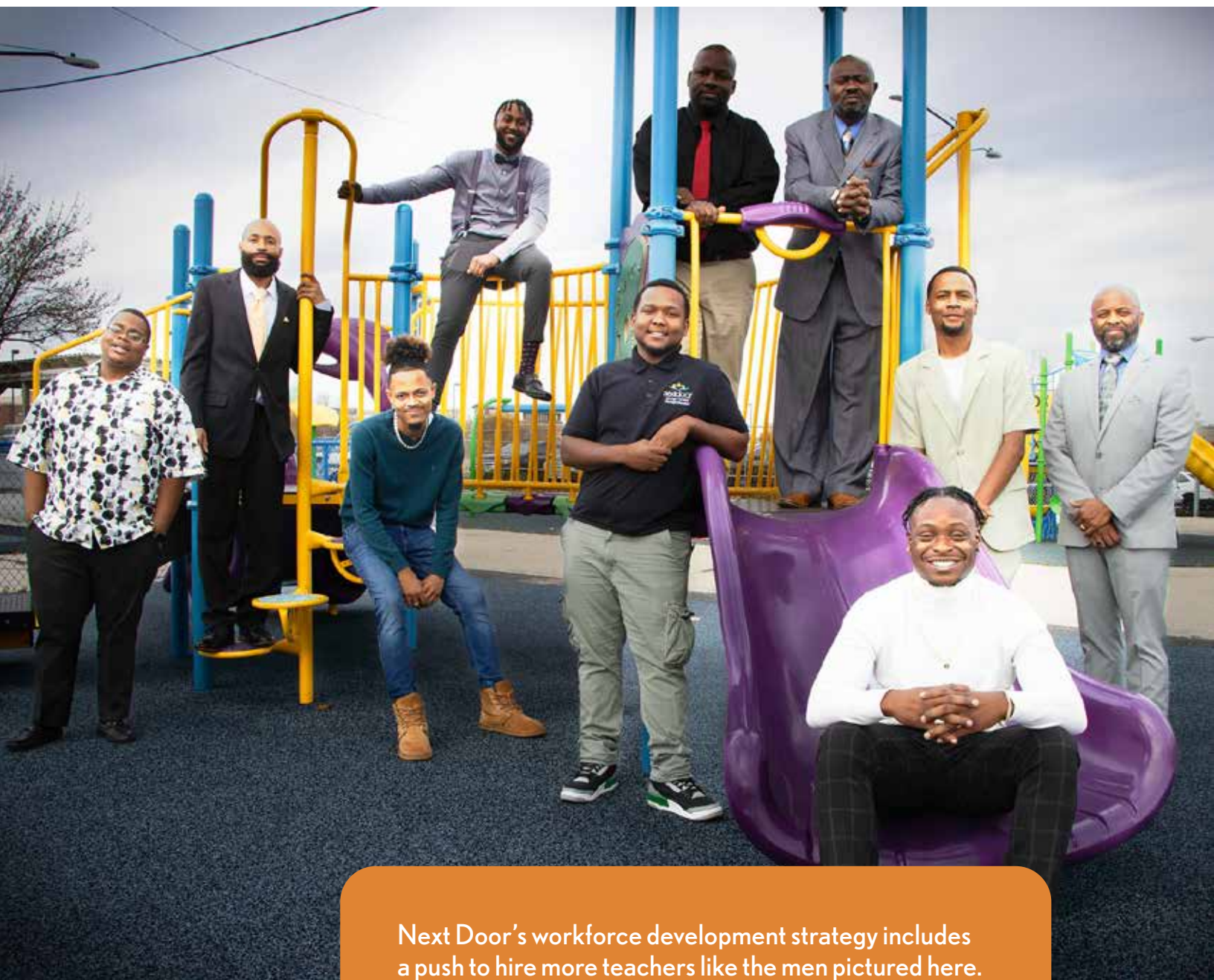

Next Door's workforce development strategy includes a push to hire more teachers like the men pictured here. Black male educators are hard to find in early childhood education, yet they serve as significant teachers and role models in organizations like Next Door.

We have recruited Black male teachers through The Literacy Lab's Leading Men Fellowship and our Pathways program. We support them year-round with monthly professional development days, Instructional Coaches, and Success Coaches, and are grateful for their engagement with our students and programming.

Community Partner Spotlights

Community partnerships are one of the ways we enhance our impact on the children we serve each year. Next Door currently partners with more than 30 local and national organizations who support the academic, social-emotional, and physical health needs of our young learners.



Brook Lopez and the NBPA

Brook Lopez with the Milwaukee Bucks partners with Next Door as part of his "Blocks for Books" program.

For every block he makes during the season, he contributes funding that helps Next Door purchase new books for children across our programming and build their home libraries. His gifts are matched by the National Basketball Players Association (NBPA) Foundation, which has resulted in more than 25,000 new books for Next Door students.



The Literacy Lab

Next Door partners with The Literacy Lab and its Leading Men Fellowship to provide young men of color the opportunity to serve as early childhood educators for a year.

The fellows receive training/coaching from The Literacy Lab and work alongside our teachers to support our children's education. These young men also provide needed male role models for our students. We currently have four graduates of the fellowship teaching at Next Door.



LENA

Our partnership with LENA, or Language Environmental Analysis, provides special recording devices to track the quantity and timing of conversational interactions between students and teachers during the school day. We place the devices in vests worn by our children. This work guides coaching to improve classroom language instruction at Next Door and our partnership sites.



Milwaukee Area Technical College

We partner with Milwaukee Area Technical College on our Pathways workforce development program to provide Next Door teachers, like Debra, a chance to advance their education and teaching position.

MATC supports several of our pathways through coursework that leads to an Infant Toddler Badge, an Early Childcare Educator Technical Diploma, and an Associate's Degree in early childhood education. MATC staff have also worked with Next Door to evolve Pathways programming to fit our students' schedules and needs.



Ignite Child Development Services

Next Door is the first Wisconsin organization to partner with Ignite Child Development Services. **Ignite provides on-site specialists daily to serve children with autism and behavioral challenges.** The specialists work with students one-on-one in and outside of the classroom. They have been especially important in light of a rise in student needs over the past year.



Familia Dental

We welcomed Familia Dental to Next Door in 2022 as a new partner for our Health Services department. **They provide our students with free dental screenings, cleanings, and fluoride treatments at on-site mobile clinics during the school year.** We also refer families to their offices for additional needs and a permanent dental provider. These services are available to children enrolled in our center-based sites and in our Home-Based program.

Thank You Volunteers!

Over the course of 2022, a strong and compassionate group of volunteers dedicated their time and service to Next Door in so many different and meaningful ways.

We welcomed individuals, families, companies, schools, congregations, and community organizations to engage with our programming and impact our children and families both directly and indirectly. We couldn't do our work without you!



201
volunteer readers



432
Walk for Children
participants



109
book drives



950
children received
holiday gifts



40
volunteers preparing
books for our children



2,483
items donated (ex. summer learning backpacks,
winter gear, school supplies, and household items)

Volunteer Today



Want to get involved?
Scan the QR code to learn more
or call Missy at 414.999.2529.



Thank You Donors!

We are grateful for the generous contributions of our donors. They represent individuals, families, community foundations, and corporations. Their gifts supported our critical early childhood education programming, family support services, and workforce development initiatives. Here we recognize all new gifts and pledge installments made between January 1 and December 31, 2022.

\$250,000+

Buffett Early Childhood Fund

\$100,000 - \$249,999

American Family Institute for
Corporate and Social Impact
Tides Foundation
West Bend Community Foundation's
West Bend Mutual Insurance
Company Charitable Fund

\$75,000 - \$99,999

Bader Philanthropies
Brook Lopez and the National
Basketball Players Association
Foundation
Herzfeld Foundation
Mary and Ted Kellner
Northwestern Mutual Foundation
United Way of Greater Milwaukee
and Waukesha County

\$50,000 - \$74,999

Greater Milwaukee Foundation
The Eleanor G. Buetschli Fund

\$25,000 - \$49,999

A Friend of Next Door
American Family Dreams Foundation
Brady Corporation Foundation
Four-Four Foundation
Franklin M. Buchta Charitable
Remainder Unitrust
Helwig Carbon Products
Joan and Fred Brengel Family
Foundation
Lynn Nicholas
PwC Charitable Foundation, Inc.
Red Nose Day Fund at Comic
Relief US
Ronald and Maureen Sadoff
Richard and Anna Teerlink

\$10,000 - \$24,999

A Friend of Next Door
Dr. Isabel Bader
Donald and Donna Baumgartner
Bert L. and Patricia S. Steigleder
Charitable Trust
Bostik
Greater Milwaukee Foundation
Bob and Linda Davis Family Fund
Kathy's Parenting Fund

Hepburn "Bootstrap" Foundation

Hydrite Milwaukee
Jane Bradley Pettit Foundation
Johnson Controls Foundation
Kathy and Ian Lambert
Matthew and Brenda Levatic
Matrix Foundation
Marian and Bill Nasgovitz
Payne and Dolan
Richard and Suzanne Pieper
PieperPower
PNC Foundation
Ralph Evinrude Foundation
Shirley M. & Roger H. Schroeder
U.S. Bank Foundation
We Energies Foundation
Weiss Family Foundation
William Stark Jones Foundation

\$5,000 - \$9,999

A.O. Smith Foundation
Kay and Fred Austermann
Lynn and Chuck Barney
Steven and Melanie Booth
Charles D. Jacobus Family
Foundation
Clarivate PLC
Bob and Sarah Duncan
Sigrid Dynek
Foley Family Foundation
Greater Milwaukee Foundation
Hope H. Anderson Fund
John C. and Harriett Cleaver Fund
Journal Foundation / Thomas
and Yvonne McCollow Fund
Mainman Family Fund
VanHimbergen Family Fund
Harley-Davidson Foundation
Peter and Sue Hitler
Jacqueline and Gregory Johnson
Mr. and Mrs. B. Robert Kill
Melitta S. and Joan M. Pick
Charitable Trust
Dr. Edwin Montgomery
Jonas and Sylvia Prising
Stacey and Steven Radke
Rexnord Foundation
Robert and Brenda VanHimbergen
William N. and Janice V. Godfrey
Family Foundation Trust
James and Yvonne Ziemer

\$2,500 - \$4,999

Badger Meter Foundation
Baird Foundation
John Brandser
Catholic Memorial High School
CG Schmidt
Charter Manufacturing Company
Foundation
Joanne Danforth and Stewart
Edwards
Susan and Thomas Doyle
Ernest and Sally Micek Family
Foundation
Evan & Marion Helfaer Foundation
Executive Women International
Robert Ferriday and Barbara
McMath
Mark and Holly Filmanowicz
First Business Charitable
Foundation
Claire Fritsche
Harley-Davidson Motor Company
Mark and Jan Homan
Jewish Community Foundation
Neil & Terri Siegel Family
Charitable Fund
Kelben Foundation
Jason and Dawn Koenitzer
James and Camilla Levin
Molly Mulroy
Nancy M. and Douglas M. Yeager
Family Foundation
Northwestern Mutual African
American Employee Resource
Group
Novir
Gregory and Rhonda Oberland
Larry and Jeanne Prochnow
Christine Radiske and Herbert
Quigley
Amy and John Rislov
Wendy Schueller
Molly and Mike Shapiro
Thomas and Iphigenia Smith
Tim and Nancy Speaker
A.J. Star
Florence Steinberger
Townsend Foundation
Tritech Corporation of America
Walbec Group
John and Lisa Wilson
Judy Zimmerlee

\$1,000 - \$2,499

Accenture
Albert J. & Flora H. Ellinger
Foundation
Mike and Renae Aldana
Julie Anding and Lisa Kornetsky
The Arden Foundation
Thomas and Diane Arenberg
John Barrett
Jennifer Bergman
Thomas and Elissa Bolger
Meg Brzyski Nelson
Richard and Sharon Canter
Charles D. Ortgiesen Foundation
Charter Manufacturing Company
Mary and James Conlon
Cristina and Jeff Crogan
Crysdahl Foundation
Daniel and Mary Czarnecki
Rania and Patrick Dempsey
Robert and Carole DeRoche
Dorothy Inbusch Foundation
Enterprise Holdings Foundation
Mr. and Mrs. Stephen Fisher
Claudia Francis and Thomas Jensen
Gathering on the Green
Todd and Kathleen Gordon
Steven Gorzek
Greater Milwaukee Association of
Realtors Youth Foundation
Greater Milwaukee Foundation
Joan and Peter W. Bruce Fund
Joseph and Laura Mantoan Fund
Lisa Berman Fund
Nichols Family Fund
Randall Family Fund
Stern Family Fund
Ginny Gribble
Susan Gruber
Hammes Company
Judy Hauser
Drs. Jane Hawes and David Shapiro
Kathryn and John Housiaux
Bradley and Katie Jansen
Sally Jarrar
Thomas and Pauline Jeffers
Jewish Community Foundation
Anne & Stephen Kravitz Donor
Advised Fund
Matt Kavalauskas
Benjamin and Eileen Kelly
Hans and Ellen Kirkegaard
Jason and Terri Klein
Marja and Jeff Koenitzer

Joyce Koenitzer
 Jay Kraft
 William and Christie Krugler
 Mary Ann and Charles LaBahn
 Linda & Barry Allen Foundation
 Katherine Luck
 Alfred Lustig and Janice Watson
 Machinists Local 1377
 Paul and Linda Maly
 Judith and Paul McGhee
 Diane McGinn
 Medical College of Wisconsin
 Jay Miller and Donna Faw
 Bary Morgan
 National Christian Foundation
 The Heiss Family Fund
 Nicholas R. Rizzi Foundation
 North Shore Bank - Brookfield
 Square
 Ann Pieper Eisenbrown
 Karen and James Pieper
 Bruce and Mary Ellen Pindyck
 PNC
 Maureen Post
 David Pritchard and Kathleen Rogers
 Ruth M. Ritter
 Donald and Marsha Roecker
 Katherine Romanski
 W. David and Gael T. Romoser
 Gayle Rosemann and Paul McElwee
 Mason and Julie Ross
 Jane and Scott Schroeder
 Marcus Sedberry

Studio Gear
 Megan Swanson
 Lynn Tolcott
 Joan Uselmann
 The Dunham-Lazovik Charitable
 Fund
 Robert and Ellen Venable
 Thora Vervoren
 Wauwatosa Savings and Loan
 Foundation
 Katie Weiss
 Jack and Hester Werner
 Michael and Cathy White
 Ann and George Whyte
 Linda Yeager and John Florsheim
 Zurn Elkay Water Solutions

\$500 - \$999

Alloy Products Corp.
 William and Marianne Arpe
 Atkinson/Ells Charitable Foundation
 Dr. Angela Bier and Dr. Jimmy Kim
 Brian and Robin Bloczynski
 Mark and Lori Boutelle
 Ginny Bowen
 Brewers Community Foundation
 Paul and George Ann Casper
 Rebecca Cook
 Judith Croak
 Cross Management Services
 Gloster and Yvonne Current
 Steve and Amberleigh Czech
 Eileen and Howard Dubner

Kevin Duvalle and Fred Lueneburg
 Nancy File and James Beer
 Adam and Carole Glass
 Greater Milwaukee Foundation
 Bechtold Family Fund
 Bessie A. and Harold M. Stratton
 Fund
 Bill & Gwen Werner Fund
 Susan D. Mischler Fund
 Katherine and Michael Grebe
 Nick Heger
 Edward and Doris Heiser
 Helwig Carbon Products
 Employees
 Robert and Sarah Jansen
 Jewish Community Foundation
 Paul & Susan Bernstein Fund
 Johnson Controls
 Lindsey Johnston
 Mark and Sara King
 Natasha King
 Edgar Mayorga
 James McFarland
 Milwaukee World Festival
 Tanika and Bryan Murphy
 O'Neill Foundation
 Carolyn Porter and Scott Perry
 Lynn M. Rix
 Rovin Family
 Charles Roy
 Elizabeth and David Scalf
 Sean and Sara Scullen
 Catherine Shaw and Robert Storm

Elisabeth Shock
 Rodger Sonneborn and Yvette
 Gideon
 Brenda Sponder
 Barbara Stein
 United Way of Metropolitan Chicago
 Tara Voss
 Beverly Wenzel
 Joseph and Ann Wenzler
 Dr. James and Gracia Willis
 Ken and Elaine Willis
 Mr. Karl E. Wuesthoff and Ms. Leslie
 Hauser
 Nancy Yttre

On November 10, 2022, Next Door hosted a community event featuring the video premiere of **Educare Talk!** – a national expert panel discussion about today’s critical need for early childhood education and workforce support. The event was in partnership with the Educare Learning Network.

We gathered with nearly 80 supporters at the Italian Community Center to debut the video, followed by a Milwaukee panel of early childhood experts who continued the discussion on a state and local level. The panelists are pictured here L-R: Maya Payne Smart, Author and Affiliated Faculty, Marquette University; Dr. Tracey Sparrow, Next Door; Erin Arango-Escalante, WI Department of Children and Families; and Dr. Toshiba L. Adams, Milwaukee Area Technical College.



Student and Program Outcomes

2021-2022 Program Year • July 1, 2021-June 30, 2022

Educational services provided for children:

- Center-based classroom and home-based programming
- Research-based curriculum focused on literacy, language, cognitive, math, fine and gross motor, and social-emotional development
- Medical, dental and lead screenings and health curriculum
- Mental health and developmental assessment and interventions
- On-site counseling and therapy services
- Innovative and research-based pilot programs
- Reading specialists and volunteer tutors
- Three free books each month
- Modern facilities and classrooms, libraries, art studios, indoor and outdoor play spaces

Support services provided for families:

- Education on nutrition, preventative medical and oral health care, postpartum care, healthy relationships
- Classroom and site parent meetings
- Conferences discussing their student assessments and progress
- Opportunities to volunteer in the classroom and at events
- Supporting transitions between student educational programs
- Parenting support around challenging behaviors and at-home learning
- Family engagement events throughout the year
- English-as-a-Second Language training
- Education on financial wellness, education advancement, job training and application assistance
- Resources for substance abuse, mental health services, emergency / crisis intervention, housing assistance

Support services provided for pregnant women:

- Prenatal and postnatal health care
- Oral health assessment, exam and/or treatment
- Mental health interventions and follow up
- Education on fetal development, breastfeeding, importance of nutrition, infant care, safe sleep practices
- Education on risks of alcohol, drugs and smoking
- Facilitating access to substance abuse treatment

1,151
Children
Served

1,056
Families
Served

93%
of children served
living at or below
poverty line or
otherwise
eligible

210
Dual Language
Learners

1,132
Children with
Access to
Health Care

23
Pregnant Women
Served

2021-2022 Financials

2021-2022 Operating Revenue

Year Ended June 30, 2022

| Operating Revenues | Amount | Percentage |
|--------------------------|---------------------|-------------|
| Federal & State | \$23,066,809 | 92.7% |
| Private Contributions | \$1,246,265 | 5.0% |
| In-Kind Goods & Services | \$684,418 | 2.7% |
| Other* | \$-105,034 | -0.4% |
| TOTAL | \$24,892,458 | 100% |

2021-2022 Operating Expenses

Year Ended June 30, 2022

| Operating Expenses | Amount | Percentage |
|---------------------------|---------------------|-------------|
| Personnel | \$13,276,534 | 51.6% |
| Fringe Benefits | \$3,241,009 | 12.6% |
| Travel & Training | \$387,992 | 1.5% |
| Occupancy | \$1,652,457 | 6.4% |
| Supplies | \$1,205,872 | 4.7% |
| Contractual | \$3,555,250 | 13.8% |
| Support Services | \$665,864 | 2.6% |
| Depreciation & Interest | \$897,607 | 3.5% |
| In-Kind Goods & Services | \$684,418 | 2.6% |
| Other | \$179,812 | 0.7% |
| Total Expenditures | \$25,746,815 | 100% |

*This figure includes an unrealized loss on investments due to market trends.



Federal Review

The outcome of the Federal Monitoring Review for 2021-2022 indicated that Next Door was in full compliance with the Head Start/Early Head Start program and performance standards, regulations and policy requirements.

Independent Federal Audit

Next Door continues to demonstrate strong financial and operational controls. The agency-wide audit for fiscal year ending June 30, 2022, continued a determination of low risk audit status.



2022-2023 Next Door Budget

July 1, 2022 to June 30, 2023

| Operating Revenues | Amount | Percentage |
|-----------------------|---------------------|---------------|
| Federal and State | \$24,670,980 | 83.2% |
| Private Contributions | \$2,581,260 | 8.7% |
| In-Kind | \$2,281,550 | 7.7% |
| Other | \$125,000 | 0.4% |
| Total Revenue | \$29,658,790 | 100.0% |

| Operating Expenses | Amount | Percentage |
|----------------------------------|---------------------|-------------|
| Personnel | \$14,786,960 | 49.1% |
| Fringe Benefits | \$4,243,420 | 14.1% |
| Travel & Training | \$317,540 | 1.1% |
| Occupancy | \$1,797,880 | 6.0% |
| Equipment and Supplies | \$896,740 | 3.0% |
| Contractual | \$3,565,460 | 11.8% |
| Operational Activities | \$942,890 | 3.1% |
| Restricted Development/Endowment | \$396,730 | 1.3% |
| Depreciation & Interest | \$880,200 | 2.9% |
| In-Kind Goods & Services | \$2,281,550 | 7.6% |
| Total Expenditures | \$30,109,370 | 100% |

Next Door Foundation receives voluntary philanthropic contributions from the community. These contributions are solicited through grant proposals, individual major gift proposals, mailed and emailed appeals, social media appeals, and from sponsorship, registration and donations to our annual Walk for Children and other events. Contributions are used for operational and programming support, including our early childhood education programs, professional development, family services, mental health, and Books for Kids.

Next Door Executive Team

Tracey Sparrow
President

Cristina Crogan
Vice President of
Development and Communication

Myranda Syrjanen
Vice President of Programs

Bonny Wesson
Vice President of Finance

2022 Next Door Board of Directors

Bradley Jansen, CPA, CFE, Chair
PricewaterhouseCoopers

Molly Mulroy, Vice Chair
WEC Energy Group

Dan Sisel, Treasurer
Berengaria Development-A
Marcus Family Company

Tanika Murphy, Secretary
Harley-Davidson Motor Company

Tracey Sparrow, Ed.D.
President, Next Door

Paul Bee
Milwaukee Bucks

Jeb Bentley
Northwestern Mutual

Meg Brzyski Nelson
Children's Wisconsin

Stephen Chitwood
PNC Bank

Rebecca Cook
ManpowerGroup

Vicky Cordani
Franklin Education Association

Mark Filmanowicz
The Walbec Group

Sadique Isahaku, Ph.D.
Milwaukee Area Technical College

Jason Klein
BMO Wealth Management-Private Bank

Kyongboon Kwon, Ph.D.
University of Wisconsin-Milwaukee

Dessie Levy, Ph.D., RN, APNP
Medical College of Wisconsin

Tamika Marable
Policy Council Chair/Head Start
Parent Representative

Edgar Mayorga, MBA
Johnson Controls, Inc.

Elaye Okunseri
DentaMed

Amy Rislov
Network Health

Wendy Schueller
Robert W. Baird & Co., Incorporated

Sean Scullen
Quarles & Brady

Celia Shaughnessy
CJS & Associates Consulting

Jennifer Verbrigghe
First Business Bank

Barbara Wanzo
Black Arts MKE

Our Mission

Next Door supports the intellectual, physical and emotional development of children by partnering with their families for success in school and the community.

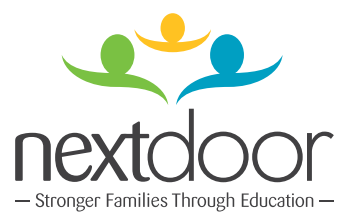

2545 N. 29th St. • Milwaukee, WI 53210
414.562.2929 • NextDoorMKE.org

